

For the purpose of the Beaver Control Program (BCP):

- RMs must have passed a bylaw allowing beavers to be hunted in the municipality and filed a certified copy of the bylaw with the Saskatchewan Ministry of Environment, as per section 4 of *The Wildlife Regulations, 1981*. About 230 RMs have already completed this process. To determine if this was already done by your RM, please refer to the map below or attached list.

If the RM has already completed and submitted this bylaw, it is not required to resubmit a copy to the Ministry of Environment each year. **If the RM has not completed the required bylaw**, please email Travis Williams at Travis.Williams@gov.sk.ca to file a certified copy electronically.

- **Note:** This bylaw is not required of First Nations Bands.
- **Note:** Not all RMs listed below participate in the BCP each year. Contact RM Office directly.

Map of existing RMs with bylaws currently in place (updated April 2024)

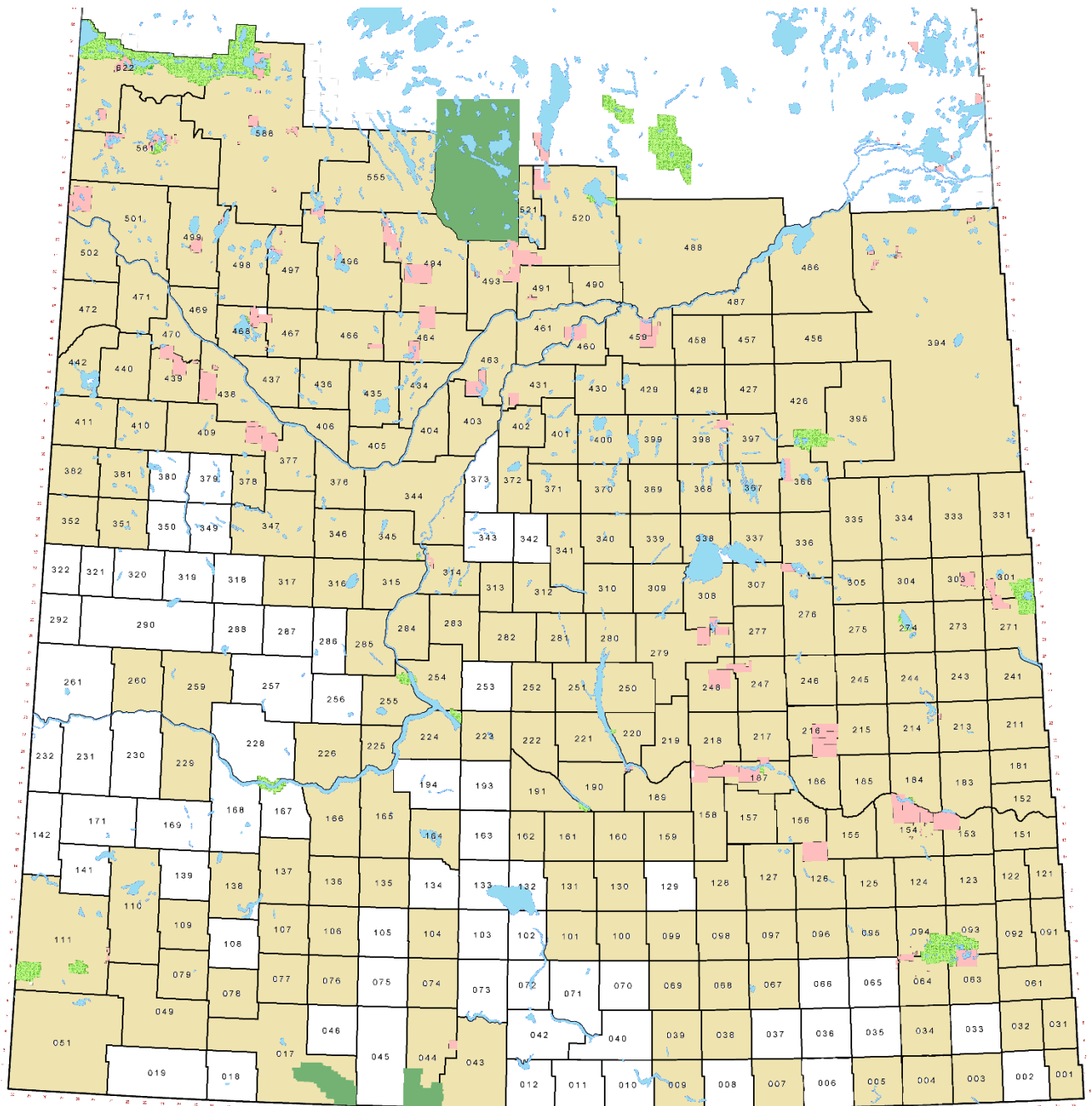

Rural Municipalities Where Beavers May Be Hunted *(Bylaws in place as of April 2024)*

1	ARGYLE	135	LAWTONIA	251	BIG ARM
3	ENNISKILLEN	136	COULEE	252	ARM RIVER
4	COALFIELDS	137	SWIFT CURRENT	254	LOREBURN
5	ESTEVAN	138	WEBB	255	COTEAU
7	SOURIS VALLEY	151	ROCANVILLE	259	SNIPE LAKE
9	SURPRISE VALLEY	152	SPY HILL	260	NEWCOMBE
17	VAL MARIE	153	WILLOWDALE	271	COTE
31	STORTHOKS	154	ELCAPO	273	SLIDING HILLS
32	RECIPROCITY	155	WOLSELEY	274	GOOD LAKE
34	BROWNING	156	INDIAN HEAD	275	INSINGER
38	LAURIER	157	SOUTH QU'APPELLE	276	FOAM LAKE
39	THE GAP	158	EDENWOLD	277	EMERALD
43	OLD POST	159	SHERWOOD	279	MOUNT HOPE
44	WAVERLEY	160	PENSE	280	WREFORD
49	WHITE VALLEY	161	MOOSE JAW	281	WOOD CREEK
51	RENO				
61	ANTLER	162	CARON	282	MCCRANEY
63	MOOSE MOUNTAIN	164	CHAPLIN	283	ROSEDALE
64	BROCK	165	MORSE	284	RUDY
67	WEYBURN	166	EXCELSIOR	285	FERTILE VALLEY
68	BROKENSHELL	181	LANGENBURG	301	ST. PHILIPS
69	NORTON	183	FERTILE BELT	303	KEYS
74	WOOD RIVER	184	GRAYSON	304	BUCHANAN
76	AUVERGNE	185	MCLEOD	305	INVERMAY
77	WISECREEK	186	ABERNETHY	307	ELFROS
78	GRASSYCREEK	187	NORTH QU'APPELLE	308	BIG QUILL
79	ARLINGTON	189	LUMSDEN	309	PRAIRIE ROSE
91	MARYFIELD	190	DUFFERIN	310	USBORNE
92	WALPOLE	191	MARQUIS	312	MORRIS
93	WAWKEN	211	CHURCHBRIDGE	313	LOST RIVER
94	HAZELWOOD	213	SALTCOATS	314	DUNDURN
95	GOLDEN WEST	214	CANA	315	MONTROSE
96	FILLMORE	215	STANLEY	316	HARRIS
97	WELLINGTON	216	TULLYMET	317	MARRIOTT
98	SCOTT	217	LIPTON	331	LIVINGSTON
99	CALEDONIA	218	CUPAR	333	CLAYTON
100	ELMSTHORPE	219	LONGLAKETON	334	PREECEVILLE
101	MARQUIS	220	MCKILLOP	335	HAZEL DELL
104	GRAVELBOURG	221	SARNIA	336	SASMAN
106	WHISKA CREEK	222	CRAIK	337	LAKEVIEW
107	LAC PELLETIER	223	HURON	338	LAKESIDE
109	CARMICHAEL	224	MAPLE BUSH	339	LEROY
110	PIAPOT	225	CANAAN	340	WOLVERINE
111	MAPLE CREEK	226	VICTORY	341	VISCOUNT
121	MOOSOMIN	229	MIRY CREEK	344	CORMAN PARK
122	MARTIN	241	CALDER	345	VANSCOY
123	SILVERWOOD	243	WALLACE	346	PERDUE
124	KINGSLEY	244	ORKNEY	347	BIGGAR
125	CHESTER	245	GARRY	351	PROGRESS
126	MONTMARTRE	246	ITUNA BON ACCORD	352	HEART'S HILL
127	FRANCIS	247	KELLROSS	366	KELVINGTON
128	LAJORD	248	TOUCHWOOD	367	PONASS LAKE
130	REDBURN	250	LAST MOUNTAIN VALLEY	368	SPALDING
131	BAILDON				

Rural Municipalities Where Beavers May Be Hunted *(Bylaws in place as of April 2024)*

369	ST PETER	471	ELDON
370	HUMBOLDT	472	WILTON
371	BAYNE	486	MOOSE RANGE
372	GRANT	487	NIPAWIN
376	EAGLE CREEK	488	TORCH RIVER
377	GLENSIDE	490	GARDEN RIVER
378	ROSEMOUNT	491	BUCKLAND
381	GRASS LAKE	493	SHELLBROOK
382	EYE HILL	494	CANWOOD
394	HUDSON BAY	496	SPIRITWOOD
395	PORCUPINE	497	MEDSTEAD
397	BARRIER VALLEY	498	PARKDALE
398	PLEASANTDALE	499	MERVIN
399	LAKE LENORE	501	FRENCHMAN BUTTE
400	THREE LAKES	502	BRITANNIA
401	HOODOO	520	PADDOCKWOOD
402	FISH CREEK	521	LAKELAND
403	ROSTHERN	555	BIG RIVER
404	LAIRD	561	LOON LAKE
405	GREAT BEND	588	MEADOW LAKE
406	MAYFIELD	622	BEAVER RIVER
409	BUFFALO		
410	ROUND VALLEY		
411	SENLAC		
426	BJORKDALE		
427	TISDALE		
428	STAR CITY		
429	FLETT'S SPRINGS		
430	INVERGORDON		
431	ST. LOUIS		
434	BLAINE LAKE		
435	REDBERRY		
436	DOUGLAS		
437	NORTH BATTLEFORD		
438	BATTLE RIVER		
439	CUTKNIFE		
440	HILLSDALE		
442	MANITOU LAKE		
456	ARBORFIELD		
457	CONNAUGHT		
458	WILLOW CREEK		
459	KINISTINO		
460	BIRCH HILLS		
461	PRINCE ALBERT		
463	DUCK LAKE		
464	LEASK		
466	MEETING LAKE		
467	ROUNDHILL		
468	MEOTA		
469	TURTLE RIVER		
470	PAYNTON		