

For the purpose of the Beaver Control Program (CAP-BCP):

- RMs must have passed a bylaw allowing beavers to be hunted in the municipality and filed a certified copy of the bylaw with the Saskatchewan Ministry of Environment, as per section 4 of *The Wildlife Regulations, 1981*. About 227 RMs have already completed this process. To determine if this was already done by your RM, please refer to the map below or attached list.

If the RM has already completed and submitted this bylaw, it is not required to resubmit a copy to the Ministry of Environment each year. **If the RM has not completed the required bylaw**, please email Travis Williams at travis.williams@gov.sk.ca to file a certified copy electronically.

- **Note:** This bylaw is not required of First Nations Bands.

Map of existing RMs with bylaws currently in place (April 2020)

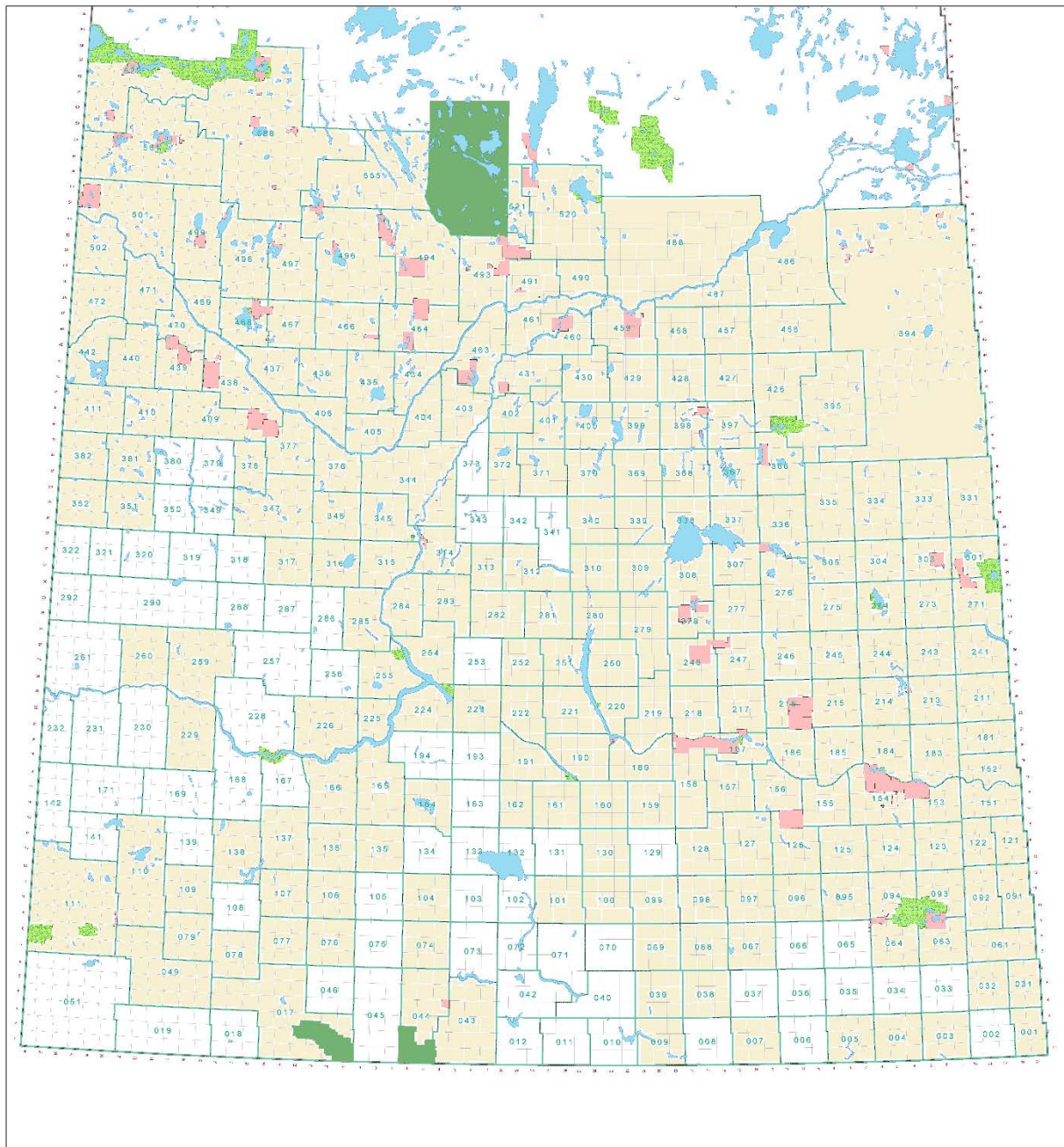

Rural Municipalities Where Beavers May Be Hunted *(Bylaws in place as of April 2020)*

| | | | | | |
|-----|-----------------|-----|----------------------|-----|----------------|
| 1 | ARGYLE | 136 | COULEE | 252 | ARM RIVER |
| 3 | ENNISKILLEN | 137 | SWIFT CURRENT | 254 | LOREBURN |
| 4 | COALFIELDS | 138 | WEBB | 255 | COTEAU |
| 5 | ESTEVAN | 151 | ROCANVILLE | 259 | SNIPE LAKE |
| 7 | SOURIS VALLEY | 152 | SPY HILL | 260 | NEWCOMBE |
| 9 | SURPRISE VALLEY | 153 | WILLOWDALE | 271 | COTE |
| 17 | VAL MARIE | 154 | ELCAPO | 273 | SLIDING HILLS |
| 31 | STORTHOAKS | 155 | WOLSELEY | 274 | GOOD LAKE |
| 32 | RECIPROCITY | 156 | INDIAN HEAD | 275 | INSINGER |
| 38 | LAURIER | 157 | SOUTH QU'APPELLE | 276 | FOAM LAKE |
| 39 | THE GAP | 158 | EDENWOLD | 277 | EMERALD |
| 43 | OLD POST | 159 | SHERWOOD | 278 | KUTAWA |
| 44 | WAVERLEY | 160 | PENSE | 279 | MOUNT HOPE |
| 49 | WHITE VALLEY | 161 | MOOSE JAW | 280 | WREFORD |
| 61 | ANTLER | 162 | CARON | 281 | WOOD CREEK |
| 63 | MOOSE MOUNTAIN | 164 | CHAPLIN | 282 | MCCRANEY |
| 64 | BROCK | 165 | MORSE | 283 | ROSEDALE |
| 67 | WEYBURN | 166 | EXCELSIOR | 284 | RUDY |
| 68 | BROKENSHELL | 181 | LANGENBURG | 285 | FERTILE VALLEY |
| 69 | NORTON | 183 | FERTILE BELT | 301 | ST. PHILIPS |
| 74 | WOOD RIVER | 184 | GRAYSON | 303 | KEYS |
| 76 | AUVERGNE | 185 | MCLEOD | 304 | BUCHANAN |
| 77 | WISECREEK | 186 | ABERNETHY | 305 | INVERMAY |
| 78 | GRASSYCREEK | 187 | NORTH QU'APPELLE | 307 | ELFROS |
| 79 | ARLINGTON | 189 | LUMSDEN | 308 | BIG QUILL |
| 91 | MARYFIELD | 190 | DUFFERIN | 309 | PRAIRIE ROSE |
| 92 | WALPOLE | 191 | MARQUIS | 310 | USBORNE |
| 93 | WAWKEN | 211 | CHURCHBRIDGE | 312 | MORRIS |
| 94 | HAZELWOOD | 213 | SALTCOATS | 313 | LOST RIVER |
| 95 | GOLDEN WEST | 214 | CANA | 314 | DUNDURN |
| 96 | FILLMORE | 215 | STANLEY | 315 | MONTROSE |
| 97 | WELLINGTON | 216 | TULLYMET | 316 | HARRIS |
| 98 | SCOTT | 217 | LIPTON | 317 | MARRIOTT |
| 99 | CALEDONIA | 218 | CUPAR | 331 | LIVINGSTON |
| 100 | ELMSTHORPE | 219 | LONGLAKETON | 333 | CLAYTON |
| 101 | MARQUIS | 220 | MCKILLOP | 334 | PREECEVILLE |
| 104 | GRAVELBOURG | 221 | SARNIA | 335 | HAZEL DELL |
| 106 | WHISKA CREEK | 222 | CRAIK | 336 | SASMAN |
| 107 | LAC PELLETIER | 223 | HURON | 337 | LAKEVIEW |
| 109 | CARMICHAEL | 224 | MAPLE BUSH | 338 | LAKESIDE |
| 110 | PIAPOT | 225 | CANAAN | 339 | LEROY |
| 111 | MAPLE CREEK | 226 | VICTORY | 340 | WOLVERINE |
| 121 | MOOSOMIN | 229 | MIRY CREEK | 344 | CORMAN PARK |
| 122 | MARTIN | 241 | CALDER | 345 | VANSCOY |
| 123 | SILVERWOOD | 243 | WALLACE | 346 | PERDUE |
| 124 | KINGSLEY | 244 | ORKNEY | 347 | BIGGAR |
| 125 | CHESTER | 245 | GARRY | 351 | PROGRESS |
| 126 | MONTMARTRE | 246 | ITUNA BON ACCORD | 352 | HEART'S HILL |
| 127 | FRANCIS | 247 | KELLROSS | 366 | KELVINGTON |
| 128 | LAJORD | 248 | TOUCHWOOD | 367 | PONASS LAKE |
| 130 | REDBURN | 250 | LAST MOUNTAIN VALLEY | 368 | SPALDING |
| 135 | LAWTONIA | 251 | BIG ARM | | |

| | | | |
|-----|------------------|-----|-----------------|
| 369 | ST PETER | 472 | WILTON |
| 370 | HUMBOLDT | 486 | MOOSE RANGE |
| 371 | BAYNE | 487 | NIPAWIN |
| 372 | GRANT | 488 | TORCH RIVER |
| 376 | EAGLE CREEK | 490 | GARDEN RIVER |
| 377 | GLENSIDE | 491 | BUCKLAND |
| 378 | ROSEMOUNT | 493 | SHELLBROOK |
| 381 | GRASS LAKE | 494 | CANWOOD |
| 382 | EYE HILL | 496 | SPIRITWOOD |
| 394 | HUDSON BAY | 497 | MEDSTEAD |
| 395 | PORCUPINE | 498 | PARKDALE |
| 397 | BARRIER VALLEY | 499 | MERVIN |
| 398 | PLEASANTDALE | 501 | FRENCHMAN BUTTE |
| 399 | LAKE LENORE | 502 | BRITANNIA |
| 400 | THREE LAKES | 520 | PADDOCKWOOD |
| 401 | HOODOO | 521 | LAKELAND |
| 402 | FISH CREEK | 555 | BIG RIVER |
| 403 | ROSTHERN | 561 | LOON LAKE |
| 404 | LAIRD | 588 | MEADOW LAKE |
| 405 | GREAT BEND | 622 | BEAVER RIVER |
| 406 | MAYFIELD | | |
| 409 | BUFFALO | | |
| 410 | ROUND VALLEY | | |
| 411 | SENLAC | | |
| 426 | BJORKDALE | | |
| 427 | TISDALE | | |
| 428 | STAR CITY | | |
| 429 | FLETT'S SPRINGS | | |
| 430 | INVERGORDON | | |
| 431 | ST. LOUIS | | |
| 434 | BLAINE LAKE | | |
| 435 | REDBERRY | | |
| 436 | DOUGLAS | | |
| 437 | NORTH BATTLEFORD | | |
| 438 | BATTLE RIVER | | |
| 439 | CUTKNIFE | | |
| 440 | HILLSDALE | | |
| 442 | MANITOU LAKE | | |
| 456 | ARBORFIELD | | |
| 457 | CONNAUGHT | | |
| 458 | WILLOW CREEK | | |
| 459 | KINISTINO | | |
| 460 | BIRCH HILLS | | |
| 461 | PRINCE ALBERT | | |
| 463 | DUCK LAKE | | |
| 464 | LEASK | | |
| 466 | MEETING LAKE | | |
| 467 | ROUNDHILL | | |
| 468 | MEOTA | | |
| 469 | TURTLE RIVER | | |
| 470 | PAYNTON | | |
| 471 | ELDON | | |