

For the purpose of the Beaver Control Program (CAP-BCP), guidelines state:

Eligible RMs must have passed a bylaw allowing beavers to be hunted in the municipality, and filed a certified copy of the bylaw with the Ministry of Environment, as per section 4 of The Wildlife Regulations, 1981. To determine if this was already done by your RM, please refer to the map below.

- If the RM has completed and submitted this bylaw, it is not required to resubmit a copy to the Ministry of Environment each year.
- If the RM has not submitted the required bylaw, submit a certified copy by email or fax attention to:

Mike Gollop, Fish, Wildlife and Lands Branch, Ministry of Environment

Email: mike.gollop@gov.sk.ca; or

Fax: (306) 933-5773

Note: This bylaw is not required of First Nations Bands.

Map of existing RMs with bylaws currently in place (March 2018)

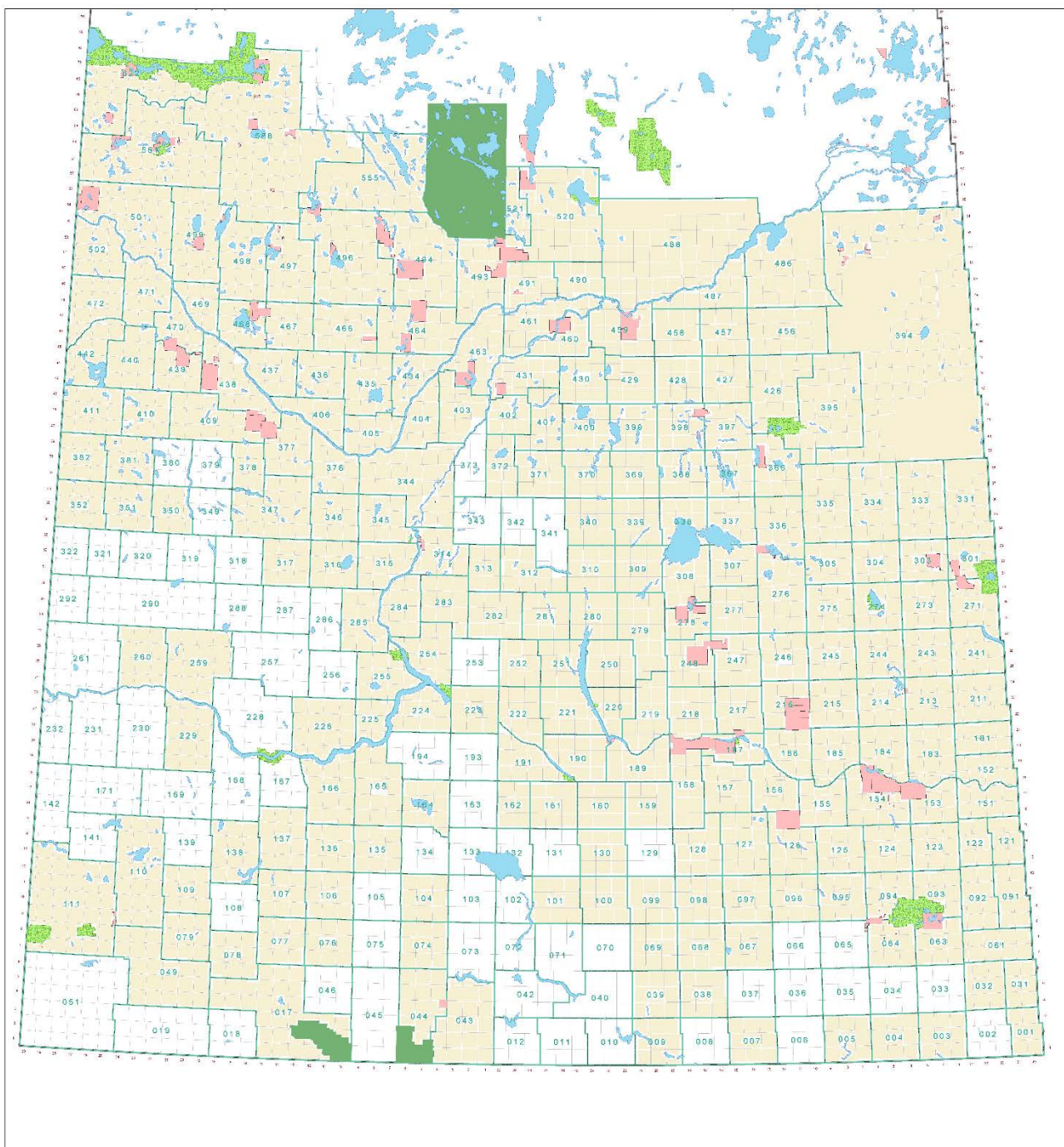

Rural Municipalities Where Beavers May Be Hunted *(March 2018)*

1	ARGYLE	124	KINGSLEY	223	HURON
3	ENNISKILLEN	125	CHESTER	224	MAPLE BUSH
4	COALFIELDS	126	MONTMARTRE	225	CANAAN
5	ESTEVAN	127	FRANCIS	226	VICTORY
7	SOURIS VALLEY	128	LAJORD	229	MIRY CREEK
9	SURPRISE VALLEY	130	REDBURN	241	CALDER
17	VAL MARIE	135	LAWTONIA	243	WALLACE
31	STORTHOAKS	136	COULEE	244	ORKNEY
32	RECIPROCITY	137	SWIFT CURRENT	245	GARRY
38	LAURIER	138	WEBB	246	ITUNA BON ACCORD
39	THE GAP	151	ROCANVILLE	247	KELLROSS
43	OLD POST	152	SPY HILL	248	TOUCHWOOD
44	WAVERLEY	153	WILLOWDALE	250	LAST MOUNTAIN VALLEY
49	WHITE VALLEY	154	ELCAPO	251	BIG ARM
61	ANTLER	155	WOLSELEY	252	ARM RIVER
63	MOOSE MOUNTAIN	156	INDIAN HEAD	254	LOREBURN
64	BROCK	157	SOUTH QU'APPELLE	255	COTEAU
67	WEYBURN	158	EDENWOLD	259	SNIPE LAKE
68	BROKENSHELL	159	SHERWOOD	260	NEWCOMBE
69	NORTON	160	PENSE	271	COTE
74	WOOD RIVER	161	MOOSE JAW	273	SLIDING HILLS
76	AUVERGNE	162	CARON	274	GOOD LAKE
77	WISECREEK	164	CHAPLIN	275	INSINGER
78	GRASSYCREEK	165	MORSE	276	FOAM LAKE
79	ARLINGTON	166	EXCELSIOR	277	EMERALD
91	MARYFIELD	181	LANGENBURG	278	KUTAWA
92	WALPOLE	183	FERTILE BELT	279	MOUNT HOPE
93	WAWKEN	184	GRAYSON	280	WREFORD
94	HAZELWOOD	185	MCLEOD	281	WOOD CREEK
95	GOLDEN WEST	186	ABERNETHY	282	MCCRANEY
96	FILLMORE	187	NORTH QU'APPELLE	283	ROSEDALE
97	WELLINGTON	189	LUMSDEN	284	RUDY
98	SCOTT	190	DUFFERIN	285	FERTILE VALLEY
99	CALEDONIA	191	MARQUIS	301	ST. PHILIPS
100	ELMSTHORPE	211	CHURCHBRIDGE	303	KEYS
101	MARQUIS	213	SALTCOATS	304	BUCHANAN
104	GRAVELBOURG	214	CANA	305	INVERMAY
106	WHISKA CREEK	215	STANLEY	307	ELFROS
107	LAC PELLETIER	216	TULLYMET	308	BIG QUILL
109	CARMICHAEL	217	LIPTON	309	PRAIRIE ROSE
110	PIAPOT	218	CUPAR	310	USBORNE
111	MAPLE CREEK	219	LONGLAKETON	312	MORRIS
121	MOOSOMIN	220	MCKILLOP	313	LOST RIVER
122	MARTIN	221	SARNIA	314	DUNDURN
123	SILVERWOOD	222	CRAIK	315	MONTROSE

Rural Municipalities Where Beavers May Be Hunted (March 2018)

316	HARRIS	426	BJORKDALE	561	LOON LAKE
317	MARRIOTT	427	TISDALE	588	MEADOW LAKE
331	LIVINGSTON	428	STAR CITY	622	BEAVER RIVER
333	CLAYTON	429	FLETT'S SPRINGS		
334	PREECEVILLE	430	INVERGORDON		
335	HAZEL DELL	431	ST.LOUIS		
336	SASMAN	434	BLAINE LAKE		
337	LAKEVIEW	435	REDBERRY		
338	LAKESIDE	436	DOUGLAS		
339	LEROY	437	NORTH BATTLEFORD		
340	WOLVERINE	438	BATTLE RIVER		
344	CORMAN PARK	439	CUTKNIFE		
345	VANSCOY	440	HILLSDALE		
346	PERDUE	442	MANITOU LAKE		
347	BIGGAR	456	ARBORFIELD		
350	MARIPOSA	457	CONNAUGHT		
351	PROGRESS	458	WILLOW CREEK		
352	HEART'S HILL	459	KINISTINO		
366	KELVINGTON	460	BIRCH HILLS		
367	PONASS LAKE	461	PRINCE ALBERT		
368	SPALDING	463	DUCK LAKE		
369	ST PETER	464	LEASK		
370	HUMBOLDT	466	MEETING LAKE		
371	BAYNE	467	ROUNDHILL		
372	GRANT	468	MEOTA		
376	EAGLE CREEK	469	TURTLE RIVER		
377	GLENSIDE	470	PAYNTON		
378	ROSEMOUNT	471	ELDON		
381	GRASS LAKE	472	WILTON		
382	EYE HILL	486	MOOSE RANGE		
394	HUDSON BAY	487	NIPAWIN		
395	PORCUPINE	488	TORCH RIVER		
397	BARRIER VALLEY	490	GARDEN RIVER		
398	PLEASANTDALE	491	BUCKLAND		
399	LAKE LENORE	493	SHELLBROOK		
400	THREE LAKES	494	CANWOOD		
401	HOODOO	496	SPIRITWOOD		
402	FISH CREEK	497	MEDSTEAD		
403	ROSTHERN	498	PARKDALE		
404	LAIRD	499	MERVIN		
405	GREAT BEND	501	FRENCHMAN BUTTE		
406	MAYFIELD	502	BRITANNIA		
409	BUFFALO	520	PADDOCKWOOD		
410	ROUND VALLEY	521	LAKELAND		
411	SENLAC	555	BIG RIVER		